



His Majesty's

Tenth Regiment of Foot

In America, Inc

Regimental Order

03-24-216

9 March 2024



ST. PATRICK'S / EVACUATION DAY PARADE, BOSTON, MA

17 March 2024

The Regiment shall form under the Command of Lt. Colonel Michael Graves on Sunday, 17 March to parade through South Boston with drums beating, bayonets fixed and Colours flying in commemoration of *Saint Patrick's Day and Evacuation Day*.

Uniform shall be Modified No 2 Dress... company caps, natural wigs, wool leggings, canteens, and no haversacks. There will be no firing thus flints are to be replaced by woods. In case of cold weather, uniformed soldiers are allowed to wear period-appropriate gloves (check with your CO'Y NCO as to what is acceptable). Civilians, in 18th century attire, are welcome to participate.

Travel is by private vehicle; carpooling is recommended. Participant drop-off and parking will be at **541 Dorchester Ave, South Boston, MA 02120**. After checking in, a shuttle will be available to take participants to our assembly area **45 Binford St. Boston, MA** (Gate #5 of the Gillette World HQ Parking Lot). We are in Division 3. See pages 2-4 for complete parade information, including maps.

SCHEDULE (*Tenth is in Division III*):

10:00 hrs Division III Marchers Arrive and Check-in
10:15 hrs Parade Participant Placement Begins
12:00 hrs ALL UNITS MUST BE CHECKED IN AND ASSEMBLED
13:00 hrs PARADE STEPS-OFF

This is a PAID event. Thus, the Regiment needs at or near 100% attendance. Should you not be able to attend, or if you have questions about this order, contact your Company Serjeant as soon as possible.

FOR THE COMMANDING OFFICER,

Captain Dylan J. Potter, Adjutant

Captain Dylan J. Potter, Adjutant

His Majesty's 10th Regiment of Foot in America

An IRS recognized 501(c)3 public charity formed for educational purposes and incorporated under the laws of the Commonwealth of Massachusetts.

Federal EIN 04-2653303 - Massachusetts AG # 057095 - New Hampshire AG # 15346



South Boston St. Patrick's Day/Evacuation Day Parade

Sunday, March 17, 2024

Division 3

TIMELINE:

10:00 a.m. – Division 3 Participants Arrive and Check in
10:15 a.m. – Parade Participant Placement Begins
11:30 a.m. – Last shuttle bus brings participants to the staging area
12:00 p.m. – All participants should be in place
1:00 p.m. – Parade Starts
4:00 p.m. – Parade Concludes

PARTICIPANT PARKING LOCATION:

Participant parking will be available at the Core Investment Lot, located at:
GPS Address: 541 Dorchester Ave, South Boston, MA 02127
Transportation to the parade staging area will be via shuttle bus
* IMPORTANT: Please let us know how many spots you will be requesting.
The number of vehicles allowed will be at the discretion of parade organizers. *

PARADE VEHICLE REQUIREMENTS:

All parade vehicles must abide by the rules of the attached form per order of the Boston Police Department

PARADE VEHICLE DRIVER CONTACT INFORMATION:

You must provide us with the name and cell phone number of the DRIVER of your vehicle(s) in the parade by March 11th or you will not be able to participate. If using a third-party operator such as a trolley company or tractor trailer, we need the specific drivers contact information.

PARADE STAGING ENTRANCE: **GPS Address: 45 Binford St, Boston MA, 02210**

If coming from Interstate 93, please use the South Boston Bypass Road. The Traveler Street Bridge, Dorchester Ave and A St between Dorchester Ave and West Third Street will be closed to traffic.

ROUTE:

Please see below

START SITE:

Please see below

PRE-PARADE DAY CONTACT: These are the contacts for only pre-parade day questions!

Jim Tooley:

617-755-6910

paradeops@southbostonparade.org

Alex Mrusek:

732-856-2308

amrusek@conventures.com

PARADE DAY CONTACT:

This is your division lead contact for parade day questions!

Rachael Patten:

508-505-8140



PARTICIPANT PARKING LOCATION:



PARKING DETAILS: Non-Vehicle participants will proceed to *541 Dorchester Ave, South Boston, MA 02120*, to park their cars. After checking in, they will be brought to the Gillette World Headquarters via shuttle bus service.

After being dropped off by the shuttle bus, each participant will proceed to their designated staging area.

PARADE STAGING ENTRANCE:

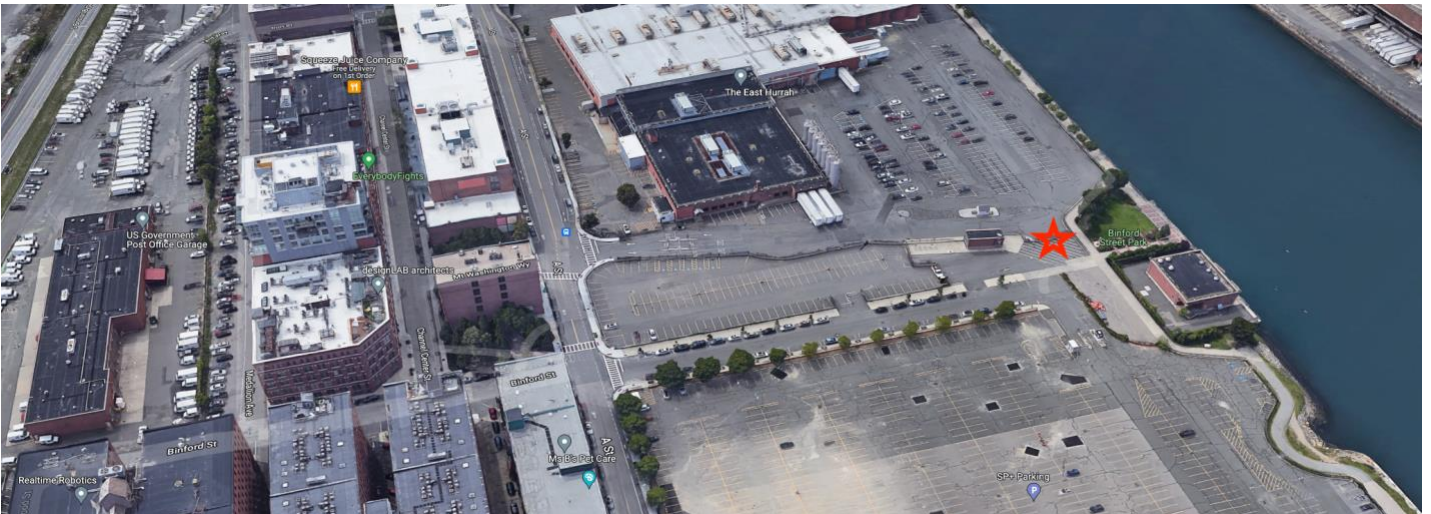

The star denotes GATE 5 to enter Gillette World HQ Parking Lot **GPS Address: 45 Binford St, Boston MA**



Here, you will check in with security, and they will allow you to proceed to your designated staging area (Pictured Below)

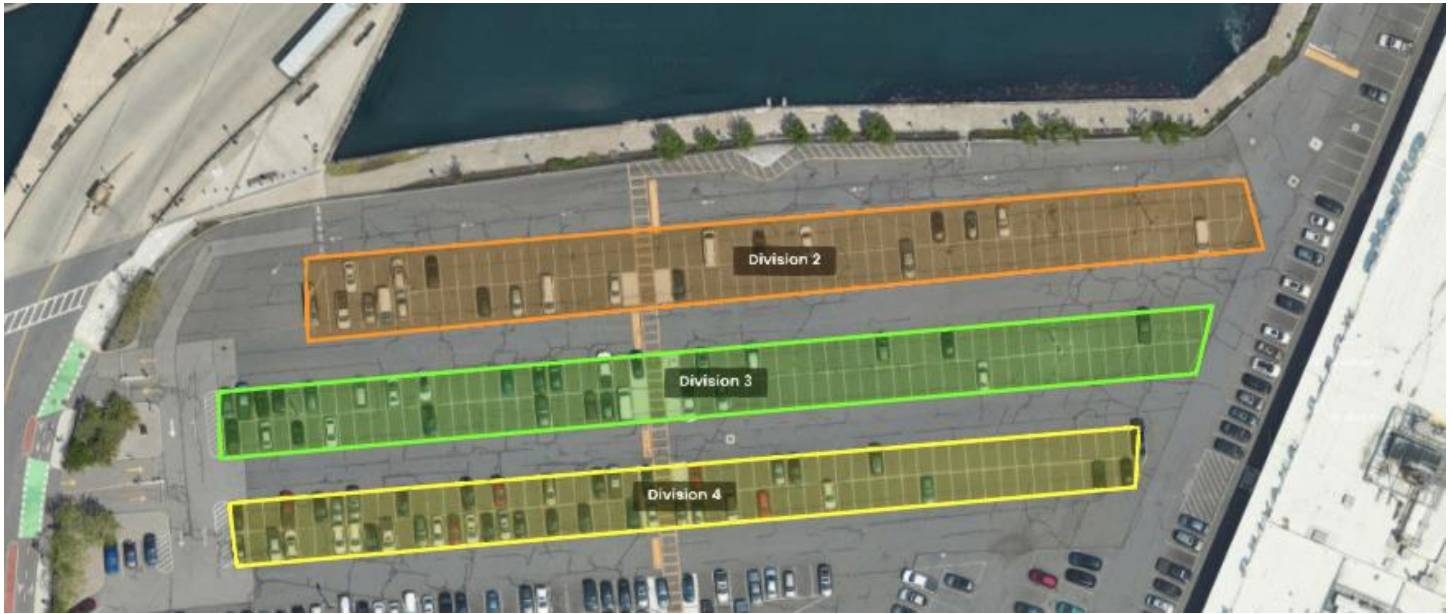

PARADE ROUTE:

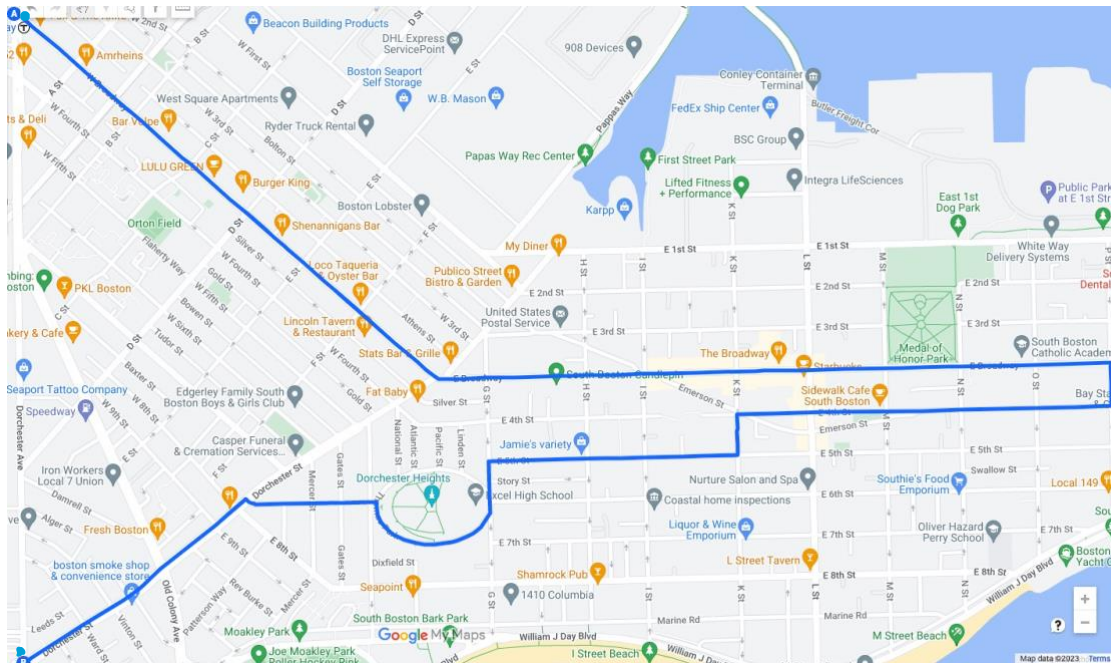

Start at Broadway Station on West Broadway, left onto East Broadway, right onto P Street, right onto East 4th Street, left on K Street, right onto East 5th Street, left onto G Street, right around Thomas Park, left onto Dorchester Street, end at Andrew Square.